

MANDATORY DISCLOSURES

The following information shall be given in the Information Brochure besides being hosted on the Institution's official Website.

The onus of authenticity of the information lies with the institution only and not on AICTE.

1. Name Of The Institution

- Address including telephone,Fax,e-mail.

C V Charantimath Rural Polytechnic Hungund Near N H 50 Hungund-587118	Telephone:9342018903
	Email: cvcprph.83@rediffmail.com

2. Name and address of the Trust

Vijay Mahantesh Vidya Vardhaka Sangha,Bagalkot Road, HUNGUND-587118	Telephone: 9342018904
	Fax:
	Email: vmvvsh@gmail.com

3. Name and Address of the Principal

Shri C.S.MAGADAL B C V Charantimath Rural Polytechnic Hungund Near N H 53 Hungund-587118,Karnataka,India	Telephone: 9342018903
	Mobile: 9342018903
	Email: chandrashekhar.magadal@gmail.com

4. Name of the affiliating Board

DepartmentofCollegiate&Technical Education ,Palace Road, BENGALURU-560001	Telephone:080-22250656
	Fax:080-2226121

5. Governance

❖ Members of the Board and their brief

Governing Council Members

Sl. No	NAME OF THE DIRECTORS	DESIGNATION
1.	Dr.Veeranna.Charantimath	Chairman
2.	Dr.Mahantesh.S.Kadapatti	Honorable Secretary
3.	Shri.B.S.Kendur	Director
4.	Shri.M S Math	Director
5.	Shri.M.I.Katti	Director
6.	Shri.V.P.Balutagi	Director
7.	Shri.Arunodaya.S.Dudgi	Director
8.	Shri.Ravi.M.Huchanur	Director
9.	Shri.Arunodaya.Dudgi	Director
10.	Dr.D.S.Hawaldar	Director
11.	Shri.R.S.Rajamani	Director
12.	Dr.S.H.Mudagall	Director

Members of Academic Advisory Body

Sl. No	NAME	DESIGNATION
01	Dr.R.N.Herakal	TechnicalDirector,BVVSangha, Bagalkot
02	Shri.C.S.Magadal	Principal,CVC Rural Polytechnic, Hungund
03	Shri.S.S.Byakod	HOD(CE)
04	Shri.G.S.Bingikoppad	HOD(ME)
05	Smt.A .V.Mannapur	HOD(E&C)
06	Shri A.S.Shinganagutti	HOD(CSE)
07	Smt.S.D.Baraddi	HOD(E&E)

❖ **Frequent of the Board Meeting and Academic Advisory Body**

- Board Meetings :Once in a 2/3 Month
- Academic Advisory Board :Once in Six months

❖ **Organizational chart and processes**

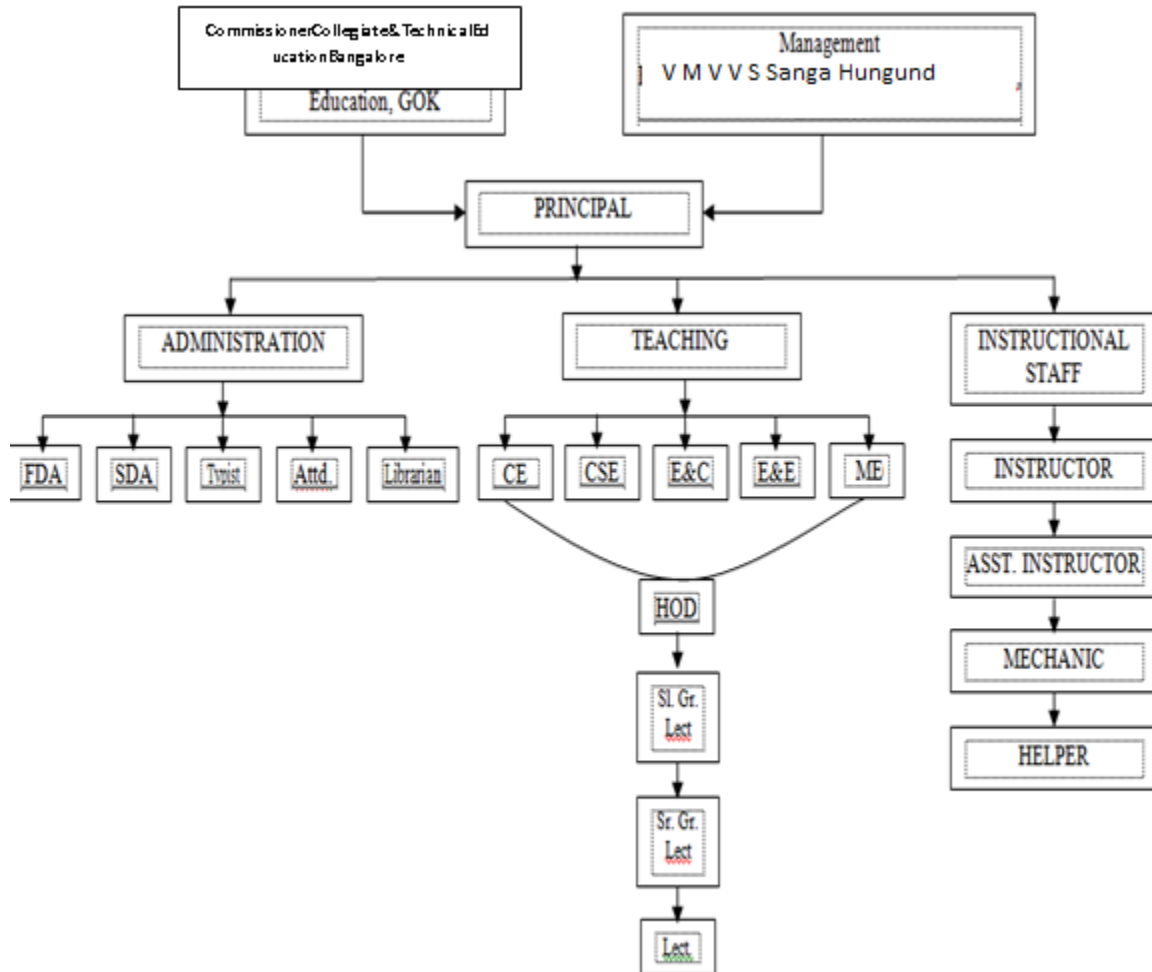

Internal Quality Assurance Cell

Sl. No	NAME OF COMMITTEE MEMBER	ROLE	MOBILE NO	DESIGNATION
1.	C S MAGADAL	CHAIRPERSON	9343857809	PRINCIPAL
2.	S S HOOLAGERI	CO-ORDINATOR	8618688436	LECTURER
3.	S S BYAKOD	MEMBER	9448335481	LECTURER
4.	G S BINGIKOPPAD	MEMBER	9481707521	LECTURER
5.	ASHWINI MANNAPUR	MEMBER	9663535588	LECTURER
6.	RAVI HUCHANNOR	MANAGEMENT	9448641490	DIRECTOR
7.	J N OTAGERI	OFFICER	9481694362	FDA
8.	PRAVEEN HALAPETE	INDUSTRIALIST	9845482415	-
9.	ANUPAMA	STUDENT	7338638812	-

SC/ST Committee cell

Sl. No	NAME OF COMMITTEE MEMBER	PROFES SION	MOBILE NO	EMAIL ID	CASTE	GENDER
1.	C S MAGADAL	PRINCIPAL	9343857809	CHANDRASHEKHAR.MAGADAL@GMIAL.COM	OTHER	MALE
2.	S S HOOLAGERI	LECTURER	8618688436	SHANKARSH1972@GMAIL.COM	SC	MALE
3.	ASHOK BAJANTRI	LECTURER	9632548083	ASHOKYB85@GMAIL.COM	SC	MALE
4.	VARSHA JEEVANNAR	LECTURER	8971727819	VARSHA9409R@GMAIL.COM	OTHER	FEMALE
5.	YASHODHA	STUDENT	7411550910	YASHADHA2004@GMAIL.COM	SC	FEMALE

Anti Ragging Committee

Sl. No	NAME OF COMMITTEE MEMBER	DESIGNATION	ORGANISATION	MOBILE NO	EMAIL ID
1.	C S MAGADAL	PRINCIPAL	INSTITUTE	9343857809	CHANDRASHEKHAR.MAGADAL@GMIAL.COM
2.	S S BYAKOD	HOD/CIVIL	INSTITUTE	9448335481	SSBYAKOD1965@GMAIL.COM
3.	ASHWINI MANNAPUR	HOD/E&C	INSTITUTE	9663535588	ASHWINI.MANNAPUR@GMAIL.COM
4.	ANDANEGOUDA S	HOD/CS	INSTITUTE	6361075552	ANDANAGOUDAS@GMAIL.COM
5.	TAHASHILDAR/NOMINEE	CIVIL ADMN OFFICER	TALUKA OFFICE	08351260234	THHUNGUND@GMAIL.COM
6.	C.P.I/NOMINEE	POLICE ADMN OFFICER	TALUKA POLICE OFFICE	08351260333	CPIHUNGUND@GMAIL.COM
7.	RAMESH TARIVAL	REPORTER	PRESS	9945251106	RAMESH.PR.HND@GMAIL.COM

IIC (Industry Institution Cell)

Sl. No	NAME OF COMMITTEE MEMBER	PROFESSION	MOBILE NO	EMAIL ID
1.	C S MAGADAL	PRINCIPAL	9343857809	CHANDRASHEKHAR.MAGADAL@GMIAL.COM
2.	PRAVEEN HALAPETE	INDUSTRIALIST	9845482415	PRAVEENH123@GMAIL.COM
3.	PRASANNA NAGARAL	INDUSTRIALIST	9900580423	PRASANNANAG1@GMAIL.COM

ICC(Internal Complaint Committee)

Sl. No	NAME OF COMMITTEE MEMBER	PROFESSION	DESIGNATION	MOBILE NO	EMAIL ID	GENDER
1.	ASHWINI MANNAPUR	CHAIRMAN	HOD/E&C	9663535588	ASHWINIMANNAPUR@GMAIL.COM	FEMALE
2.	G S BINGIKOPPAD	MEMBER	HOD/ME	9481707521	GSBBCVC1968@GMIAL.COM	MALE
3.	S S BYAKOD	MEMBER	HOD/CIVIL	9448335481	SSBYAKOD1965@GMAIL.COM	MALE
4.	J N OTAGERI	MEMBER	FDA	9113557882	JAGADISHOTAGERI@GMAIL.COM	MALE
5.	M G GONAL	MEMBER	INSTRUCTOR	9731687887	MUTTANNAGONAL@GMAIL.COM	MALE
6.	VARUN RAO	STUDENT	STUDENT	7406948178	VARUNRAO401143@GMAIL.COM	MALE
7.	SHEKHAPPA BIRADAR	STUDENT	STUDENT	8088488384	SHEKAPPABIRADAR64@GMAIL.COM	MALE
8.	KESHAV RODDA	STUDENT	STUDENT	7676862481	RODDAKESHAV58@GMAIL.COM	MALE

Grievance Redressal committee as per file no 37-3/legal12012, dated 25/05/2012.

Sl. No	Name	Role	Designation	Contact no
1.	C S MAGADAL	CHAIRMAN	PRINCIPAL	9343857809
2.	G S Bingikoppad	Coordinator	HOD/MECH	9481707521
3.	S S Byakod	Member	HOD/CIVIL	9448335481
4.	A V Mannapur	Member	HOD/ E&C	9663535588
5.	Sangameshwari	Student member	Student	8618677919
6.	Abhilash Kulkarni	Student member	Student	7795046430
7.	V B Baligar	OMBUDSMAN	Retired Principal	9342013631

Student Counseling Committee

Sl. No	Name	Designation	Contact no	Email id
1.	C S MAGADAL	PRINCIPAL	9343857809	Chandrashekhhar.magadal@gmail.com
2.	C.S.Totiger	Lecturer	9448986501	cstotiger@gmail.com
3.	P.B. Bhutal	Lecturer	9986425577	prakashbb453@gmail.com
4.	Sushma D Baraddi	HOD/ E&E	9663452739	Sushmabaraddi25 @gmail.com

6. Programmes

❖ Name of Programmes approved by AICTE

Sl. No	DIPLOMA COURSES
1.	Electronics&Communication Engg
2.	Mechanical Engg.
3.	Electrical&ElectronicsEngg.
4.	ComputerScience&Engineering
5.	CivilEngineering

❖ Fee: Fees for Govt & Management Quota

GOVERNMENT QUOTA

Sl. No	Particulars	I Sem CE/ME	IIISem CE/ME	VSem CE/ME
		Merits		
1	AdmissionFees	30.00		
2	TuitionFees	5,618.00	5,618.00	5,618.00
3	LaboratoryFees	300.00	300.00	300.00
4	SportsFees	70.00	70.00	70.00
5	AssociationFees	60.00	60.00	60.00
6	ReadingRoomFees	100.00	100.00	100.00
7	MagazineFees	60.00	60.00	60.00
8	IdentityCardFees	10.00	10.00	10.00
9	S.W.F.	25.00	25.00	25.00
10	T.W.F.	25.00	25.00	25.00
11	LibraryDepositFees	150.00		
12	Development	500.00	500.00	500.00
13	RedCross	50.00	50.00	50.00
14	NSS	40.00	40.00	40.00
14	AdmissionApplicationFormFees	100.00	-	-
	TOTAL	7,038.00	6,858.00	6,858.00

Management Quota

Sl. No	Particulars	I Sem EC/CS/EE	IIISem EC/CS/EE	VSem EC/CS/EE
		Management		
	AdmissionFees	30.00	-	-
2	TutionFees	12,075.00	12,075.00	12,075.00
3	LabaratoryFees	300.00	300.00	300.00
4	SportsFees	70.00	70.00	70.00
5	AssociationFees	60.00	60.00	60.00
6	ReadingRoomFees	100.00	100.00	100.00
7	MagazineFees	60.00	60.00	60.00
8	IdentityCardFees	10.00	10.00	10.00
9	S.W.F.	25.00	25.00	25.00
10	T.W.F.	25.00	25.00	25.00
11	LibraryDepositFees	150.00	-	-
12	Development	500.00	500.00	500.00
13	RedCross	50.00	50.00	50.00
14	NSS	40.00	40.00	40.00
14	AdmissionApplicationFormFees	350.00	-	-
	Total	13,845.00	13,315.00	13,315.00

7. Faculty:

Civil Engg.

Sl. No.	Name	Qualification	Designation
1.	Sri. S S BYAKOD	B.E	HOD
2.	Sri PRABHILINGAPPA BUTAL	B.E	Sl.Gr.Lect.
3.	Sri. BASAVARAJ ALUR	B.E	Sl.Gr.Lect.
4.	Sri. CHANDRASHEKHAR TOTAGER	B.E	Sl.Gr.Lect.
5.	Sri. ASHOK BAJANTRI	M.Tech	Lect.

Mechanical Engg

Sl. No.	Name	Qualification	Designation
1.	Sri. G S BINGIKOPPAD	B.E	HOD
2.	Sri. S S HOOLAGERI	B.E	Sl.Gr.Lect.
3.	Sri. MANJUNATH V	M.Tech	Lect.
4.	Sri. V R TOTAD	B.E	Lect.
5.	Sri. P M MANNUR	B.E	Lect.

Electronics & Communication Engg.

Sl. No.	Name	Qualification	Designation
1.	Miss. A V MANNAPUR	M.Tech	HOD
2.	Sri. B S NANDENNAVAR	B.E	Lect.
3.	Smt. CHANNAMMA S PATIL	M.Tech	Lect.
4.	Sri. R M HIREMATH	M.Tech	Lect.
5.	Smt AKKAMMA N	B.E	Lect.

Computer Science & Engg.

Sl. No.	Name	Qualification	Designation
1.	Sri A S SHINGANAGUTTI	B.E	HOD
2.	Smt. SHAKUNTALA K C	B.E	Lect.
3.	Smt. GIRIJA UPANAL	B.E	Lect.
4.	Sri. SHARANU HARAGABAL	B.E	Lect.
5.	Smt. SABHA BAGADADI	M.Tech	Lect.

Electrical and Electronics Engg.

Sl. No.	Name	Qualification	Designation
1.	Smt. SUSHMA BARADDI	M.Tech	HOD
2.	Miss VARSHA JEEVANNAVAR	M.Tech	Lect.
3.	Smt.GOURI PATKALE	M.Tech	Lect.
4.	Sri. RAVI TENGINAKAI	B.E	Lect.
5.	Sri.AMARESH HULLALLI	B.E	Lect.

Science.

Sl. No.	Name	Qualification	Designation
1.	Sri. C S Patil	M Sc	Lect

8. Admission

- ❖ Number of seats sanctioned with the year of approval

Sl.No.	DIPLOMA COURSES	Approved Intake	Approved Intake	Approved Intake
		2023-24	2022-23	2021-22
1.	Civil Engineering	25	25	25
2.	Mechanical Engg	30	30	30
3.	Electronics & Communication Engg.	25	25	25
4.	Computer Science & Engineering	25	25	25
5.	Electrical & Electronics Engg.	15	15	15

9. Admission Procedure

The Calendar for admission against Government & Management seats filled from CDTE Interactive Counseling and is governed by decision of the Government. We operate for the Management seats as per Government norms. <http://dtetech.karnataka.gov.in/kartechnical/>

10. Criteria and Weightages for Admission

- Mention the minimum level of acceptance, if any : 35 Marks in Maths & Science at 10th or equivalent examination.
 - Lateral Entry : ITI and PUC students
 - BarrierFree Built Environment for disabled and elderly persons : Yes
 - Occupancy Certificate : Yes
 - Fire and SafetyCertificate : Yes
 - Library : Yes
- Number of Librarybooks/Titles/Journals available
- No. of titles of the Books : 1350
- No. of Volumes : 8200
- Journals : 22

11. Information of Infrastructure and Other Resources Available



Work Shop





○ REDMI NOTE 10 LITE
 ○ AI QUAD CAMERA

V.M.V.V.SANGHA'S
C.V.CHARANTIMATH RURAL POLYTECHNIC HUNGUND

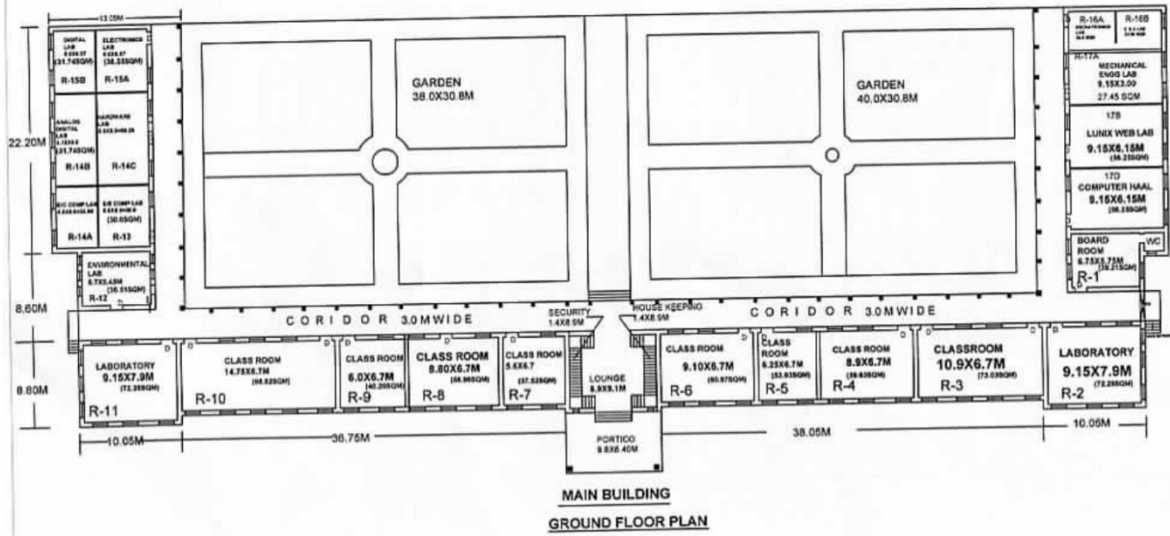

V.M.V.V.Sangha's
C.V.Charantimath Rural Polytechnic,
HUNGUND

Carpet Area Statement Main Building Ground Floor

Sl.No.	Room No.	Size	Area	Use	Floor ty
1	R-1	6.7X5.40M 1.80X1.50M	39.21 Sqm	Principal Chamber	Polishec
2	R-2	9.15x7.90m	72.28 Sqm	Office	Unpolis
3	R-3	10.9x6.70m	73.03	Drawing/class Room	Unpolis
4	R-4	8.90x6.70m	59.63 Sqm	Class Room	Unpolis
5	R-5	8.05x6.70m	53.93 Sqm	Class Room	Unpolis
6	R-6	9.10x6.70m	60.97 Sqm	Class Room	Unpolis
7	R-7	5.60x6.70m	37.52 Sqm	Class Room	Unpolis
8	R-8	8.80x6.70m	58.96 Sqm	Class Room	Unpolis
9	R-9	6.00x6.70m	40.20 Sqm	Class Room	Unpolis
10	R-10	14.75x6.70m	98.82 Sqm	Class Room	Unpolis
11	R-11	9.15x7.90m	72.28 Sqm	Class Room	Unpolis
12	R-12	6.70x5.45m	36.51 Sqm	Env Engg Lab	Polishe
13	R-13	5.00x6.00m	30.00 Sqm	Civil Comp Lab	Polishe
14	R-14-A	4.15x6.00m	24.90 Sqm	Micro processor Lab	Polishe
15	R-14-B	4.15x7.65m	31.74 Sqm	Analog&Digital Lab	Polishe
16	R-14-C	5.00x7.650m	38.25 Sqm	Hardware Lab	Polishe
17	R-15-A	5.0x7.65m	38.25 Sqm	Communication Lab	Polishe
18	R-15-B	4.15x7.65m	31.74 Sqm	Computer application Lab	Polishe
19	R-16-A	5.00x6.00m	30.00 Sqm	Mechatronics Lab	Polishe
20	R-16-B	4.15x6.00m	24.90 Sqm	C.N.C. Lab	Polishe
21	R-17-A	9.15x3.00m	27.45 Sqm	Mech Engg Comp Application Lab	Polishe
22	R-17-B	9.15x6.15m	56.25 Sqm	Lunix/ Web Lab	Polishe
23	R-17-D	9.15x6.15m	56.25 Sqm	Common facility	Polishe
24	---	3.0m wide	475.44 Sqm	Corridor	Unpoli
25	----	8.90x9.10m	81.00 Sqm	Lounge/stair	Unpoli

Total Built up Area --- 1893.64 Sqm
Total Carpet Area ---- 1649.51 Sqm
Total Garden Area ---- 2402.40 Sqm

V.M.V.V.SANGHA'S

C.V.CHARANTIMATH RURAL POLYTECHNIC HUNGUND

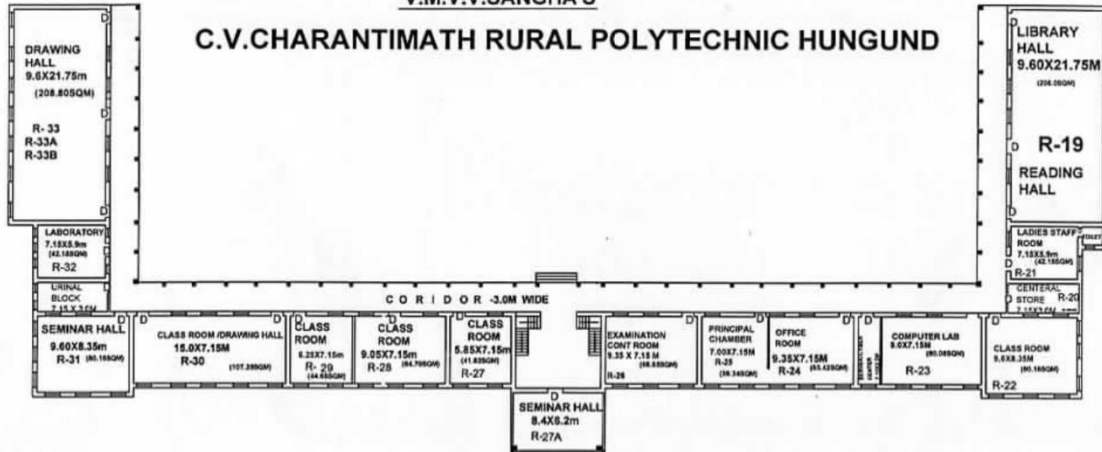

MAIN BUILDING

PLAN FOR FIRST FLOOR BUILDING



MAIN BUILDING FRONT ELEVATION

C.V.CHARANTHIMATH
RURAL POLYTECHNIC
HOSTEL HUNGUND

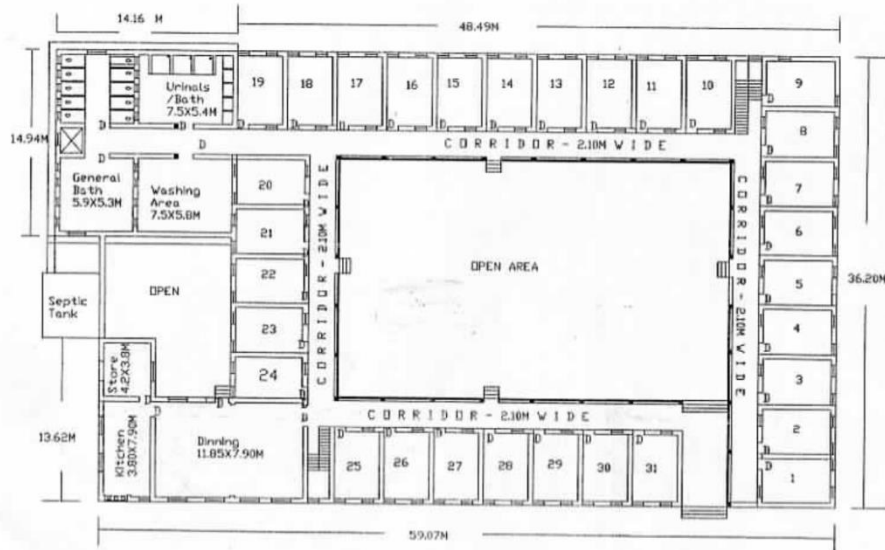

V.M.V. SANGHA'S
C.V.Charantimath rural polytechnic,
HUNGUND

Carpet Area Statement Hostel Ground Floor

Sl. No	Room No	Size	Area	Use	Floor Type
01	1-24	24x3.60x5.45M	470.88 Sqm	Students Accommodation	Polished Stone
02	----	5.90x5.30m	31.27 Sqm	Common Bath	Polished
03	----	5.90x5.45m	32.15 Sqm	Toilet Block	Polished
04	----	5.90x5.80m	43.50 Sqm	Washing Area	Un Polished
05	----	5.90x5.40m	40.50Sqm	Bath/Urinals	Polished
06	----	30.07x2.10m	63.14 Sqm	Corridor	Polished
07	----	53.96x2.10m	113.31 Sqm	Corridor	Polished
08	----	20.28x2.10m	42.58 Sqm	Corridor	Polished
09	----	5.45x2.10m	11.44 Sqm	Stair Case	Polished
10	25-31	7x3.60x5.45M	137.34 Sqm	Students Accommodation	Polished Stone
11	----	11.85x7.90m	93.61 Sqm	Dining Room	Polished
12	----	7.90x1.80m	30.02 Sqm	Kitchen	Polished
13	----	4.20x3.80m	15.96 Sqm	Store Area	Polished
14	----	28.24x2.10m	59.30 Sqm	Corridor	Polished
15	----	8.61x3.60m	30.99 Sqm	Corridor	Polished
16	----	5.45x2.10m	11.44 Sqm	Staircase	Polished
TOTAL:			1227.43Sqm		

Total Built up Area : 1491.26 Sqm

Total Carpet Area :1227.43 Sqm

V.M.V.V.SANGHA'S
C.V.CHARANTIMATH RURAL POLYTECHNIC HUNGUND

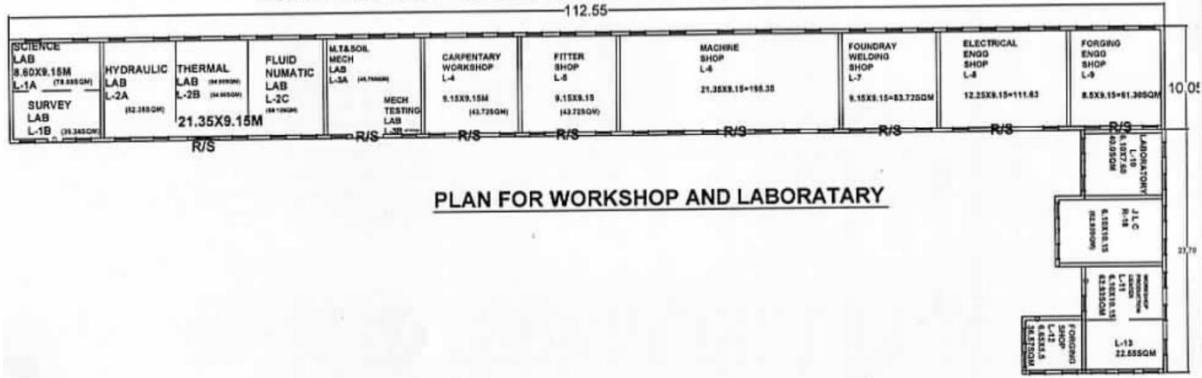

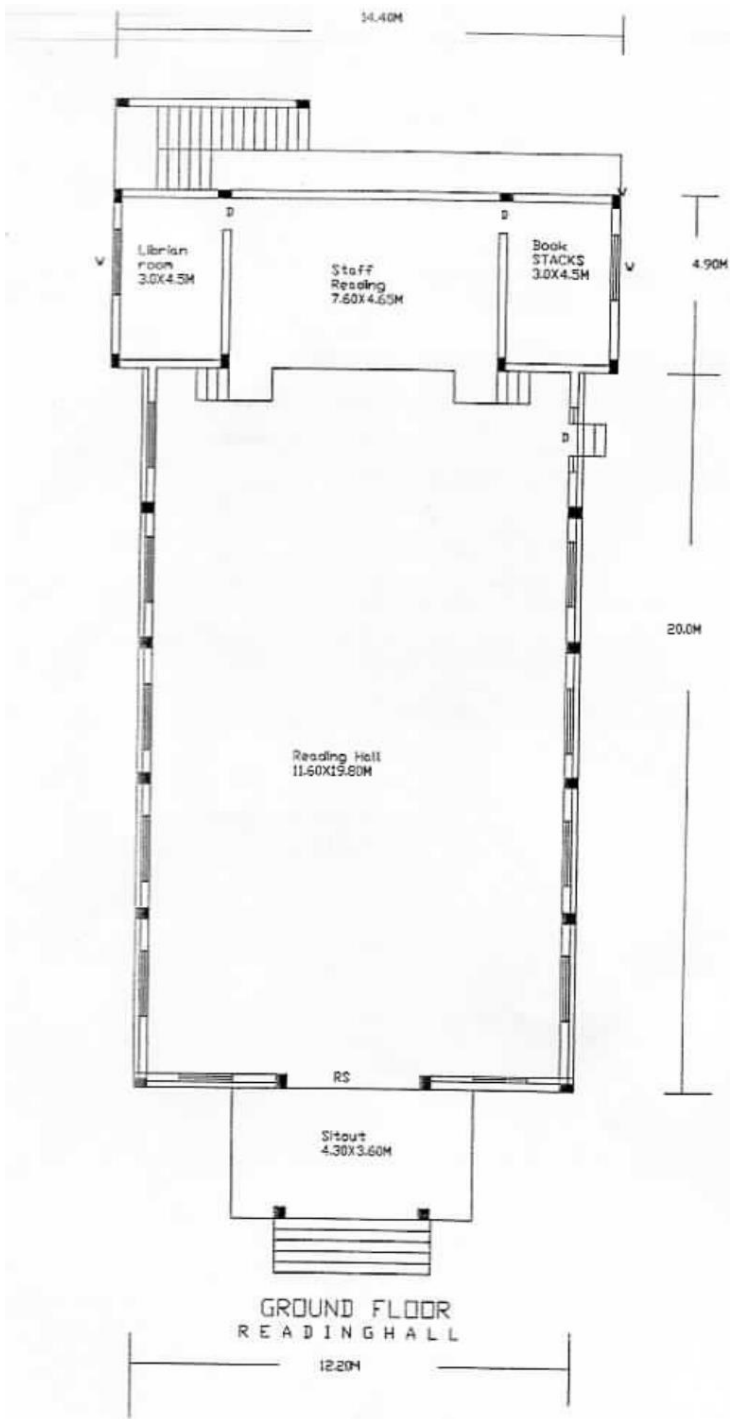

V.M.V.V SANGHA'S

C.V.CHARANTIMATH RURAL POLYTECHNIC

HUNGUND

CORPET AREA STATEMENTWORK SHOP /LABARATORY FLOOR

SL NO	ROOM NO	SIZE	AREA	USE	FLOOR TYPE
1	L-IA	4.30X9.15 M	39.345 Sqm	SCIENCE LAB	Un policed store
2	L-IB	4.30X9.15 M	39.345 Sqm	SURVEY STORE	Un policed store
3	L-2A	9.00X9.15 M	82.35 Sqm	HYDRAULICS LAB	Un policed
4	L-2B	6.00X9.15 M	54.90 Sqm	THERMAL ENGG LAB	Un policed
5	L-2C	6.35X9.15 M	58.10 Sqm	FLUID MECH & PNUMETICS LAB	Un policed
6	L-3A	9.00X9.15 M	45.75 Sqm	M T & SOIL TESTING LAB	Un policed
7	L-3B	4.15X9.15 M	37.97 Sqm	MECH TESTING & QC LAB	Un policed
8	L-4	9.15X9.15 M	83.72 Sqm	CARPENTRY ROOM	Un policed
9	L-5	9.15X9.15 M	83.72 Sqm	FITTER ROOM	Un policed
10	L-6	21.35X9.15 M	195.30 Sqm	M/C SHOP	Un policed
11	L-7	9.15X9.15 M	83.72 Sqm	FUND/WELD	Un policed
12	L-8	12.20X9.15 M	111.63 Sqm	ELECT ENGG LAB	Un policed
13	L-9	7.95X9.15 M	72.74 Sqm	FORGING LAB	Un policed
14	R-18	10.15X6.20 M	62.93 Sqm	CLASS ROOM	Un policed
15	L-10	6.10X7.60 M	40.00 Sqm	LABAROTQARY	Un policed
16	L-11	7.78X7.60 M	62.93 Sqm	PRODUCTION	Un policed
17	L-12	4.85X5.50 M	36.57 Sqm	FORGING	Un policed
18	L-13	2.22X10.15 M	22.55 Sqm	LABAROTARY	Un policed

Total Built up Area ----- 1396.30 Sqm

Total Carpet Area ----- 1213.87 Sqm

V.M.V.V.Sangha's
C.V.Charantimath Rural Polytechnic,
HUNGUND

Carpet Area Statement Reading Hall Ground Floor

Sl.No.	Room.No.	Size	Area	Use	Floor type
1	Library/ Reding hall	3.00X4.50M	13.50 Sqm	Librarian Room	Polished Stone floor
2	M-2	3.00x4.50m	13.50 Sqm	Book Racks	Polished
3	M-3	7.60x4.65m	35.34 Sqm	Staff Reading Room	Polished
4	M-4	11.60x19.80m	229.68 Sqm	Reading Hall	Polished
5	---	4.30x3.60m	15.48 Sqm	Sitout	Polished
6	---	2.40x4.50m	10.80 Sqm	Stair Room	Polished

Total Built up Area ---- 342.20 Sqm

Total Carpet Area ---- 318.30 Sqm

V.M.V.V SANGHA'S
C.V.CHARANTIMATH RURAL POLYTECHNIC
HUNGUND

CORPET AREA STATEMENTWORK SHOP /LABARATORY FLOOR

SL NO	ROOM NO	SIZE	AREA	USE	FLOOR TYPE
1	L-IA	4.30X9.15 M	39.345 Sqm	SCIENCE LAB	Un policed store
2	L-IB	4.30X9.15 M	39.345 Sqm	SURVEY STORE	Un policed store
3	L-2A	9.00X9.15 M	82.35 Sqm	HYDRAULICS LAB	Un policed
4	L-2B	6.00X9.15 M	54.90 Sqm	THERMAL ENGG LAB	Un policed
5	L-2C	6.35X9.15 M	58.10 Sqm	FLUID MECH & PNUMETICS LAB	Un policed
6	L-3A	9.00X9.15 M	45.75 Sqm	M T & SOIL TESTING LAB	Un policed
7	L-3B	4.15X9.15 M	37.97 Sqm	MECH TESTING & QC LAB	Un policed
8	L-4	9.15X9.15 M	83.72 Sqm	CARPENTRY ROOM	Un policed
9	L-5	9.15X9.15 M	83.72 Sqm	FITTER ROOM	Un policed
10	L-6	21.35X9.15 M	195.30 Sqm	M/C SHOP	Un policed
11	L-7	9.15X9.15 M	83.72 Sqm	FUND/WELD	Un policed
12	L-8	12.20X9.15 M	111.63 Sqm	ELECT ENGG LAB	Un policed
13	L-9	7.95X9.15 M	72.74 Sqm	FORGING LAB	Un policed
14	R-18	10.15X6.20 M	62.93 Sqm	CLASS ROOM	Un policed
15	L-10	6.10X7.60 M	40.00 Sqm	LABAROTQARY	Un policed
16	L-11	7.78X7.60 M	62.93 Sqm	PRODUCTION	Un policed
17	L-12	4.85X5.50 M	36.57 Sqm	FORGING	Un policed
18	L-13	2.22X10.15 M	22.55 Sqm	LABAROTARY	Un policed

Total Built up Area ----- 1396.30 Sqm

Total Carpet Area ----- 1213.87 Sqm

Floor area [Existing] statement of V.M.V.V.Sanga's
C.V.Charantimath Rural Polytechnis Hunund

Amenities Blocks

Sl.No.	Use	Size	Carpet Area	Built up Area
1 TB-G	<u>Toilet block-I</u>			
	<u>General</u>			
	Gents	7.10X2.10M	14.91 Sqm	35.73 Sqm
	Ladies	2.80x2.10 M	5.88 Sqm	
	Ladies staff	2.80x2.10 M	5.88 Sqm	
Entrance	2x0.9x0.90 M	1.62 Sqm		
		<u>28.29 Sqm</u>		
2 TB-S	<u>Toilet block-II</u>			
	<u>Staff</u>			
	Gents	4.10X2.70M	11.07 Sqm	43.90 Sqm
	Ladies	4.10x2.70 M	11.07 Sqm	
Entrance	2x1.2x1.10 M	2.64 Sqm		
		<u>24.78 Sqm</u>		
3 CF	<u>Canteen block</u>			
	Kitchen	2.10X4.50M	9.45 Sqm	90.63 Sqm
	Dinning hall	8.20x4.50 M	36.90 Sqm	
	Service area	8.70x2.90 M	25.23 Sqm	
		<u>71.58 Sqm</u>		

Total Built up Area ---- 170.26 Sqm

Total Carpet Area ---- 124.65 Sqm

- List of National/International Journals subscribed.

LIST OF TECHNICAL & NON-TECHNICAL MAGAZINES

SI No	Name of magazine
1	Times Journals Construction & Design
2	Fluid Power
3	Indian Journal of Technical Education
4	PC Quest Build & N/w management Center

5	Electronics For You
6	Electronics For You(lock your & Radio Gyan Digital)
7	N B M & C W (New Building Materials)
8	Civil Engg and Construction Review
9	Academy Proceedings in Engg Sicence
10	Proceedings Mathamatic Science
11	Indian Journal for Engg &Materials
12	Bulletin of Material Science
13	India Road Congress Manual
14	Geo Technical Engg Manual

- **E-Libraryfacilities**

No of Computers : 10

No of E books : 150

E-library Software : E-LIB

- **NationalDigitalLibrary(NDL)Subscription: Subscribed**

ComputingFacilities

- Internet Bandwidth :200 MbpsRailwire
- Number and configuration of System :IntelCorei3,i5,DualCore,
With standard configuration 13 systems
- Innovation Cell :Yes
- Social Media Cell :Yes
- Games and Sports Facilities :Yes
- Teaching Learning Process :Yes
- Curricula and syllabus for each of the programmes as approved by CDTE
- Academic Calendar of the CDTE