

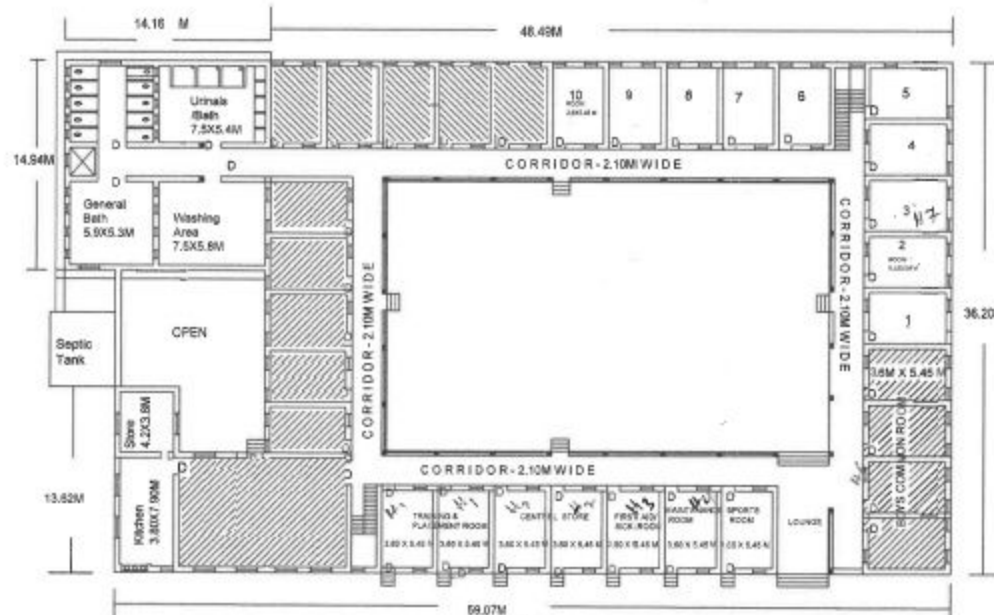

ELEVATION



PLAN

PART OF HOSTEL IS TAKEN FOR C.V.C. POLYTECHNIC COLLEGE

Manoj M. Kalal
24/04/2019

ISHWARI ARCHITECTURE
-New Space Creator-
ARCHITECTS & ENGINEERS CONSULTANTS
P.K.G.Bank Opposite, Yelburga To Koppal Main Road,
Kukanoor - 583232 Tq: Yelburga Dist: Koppal.

Ar. MANOJ.M.KALAL
COA No: CA/2019/107389

DRAWING TITLE	DATE	SCALE
FLOOR PLANS & ELEVATIONS	04.09.2019	AS SHOWN
ARCHITECTURAL DRAWING	REV	BY
	1-100	MD
		RES/PT/CL

ARCHITECTURAL DRAWING

PROJECT
NAME OF WORK: PLAN SHOWING EXISTING BUILDING FOR V.M.V.SANGHA'S C.V.CHARANTHIMATH RURAL POLYTECHNIC HOSTEL HUNGUND-587118, DIST: BAGALKOTI.

ISHWARI ARCHITECTURE
P.O. Bank Opposite, Koppal Road,
Kukanoor - 583232
Tq: Yelburga Dist: Koppal